

# Land South of Stockton Lane, York (ST7)

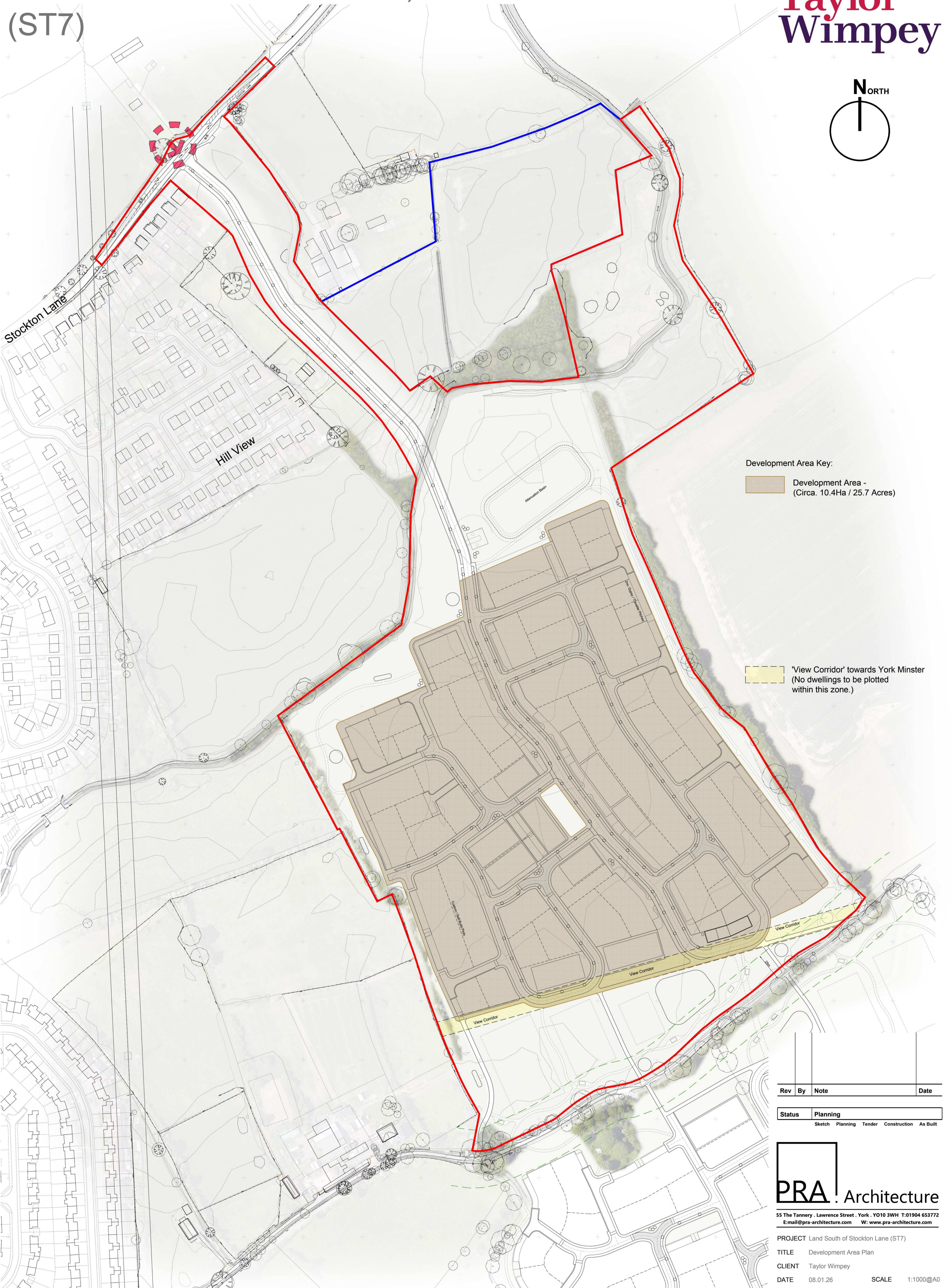
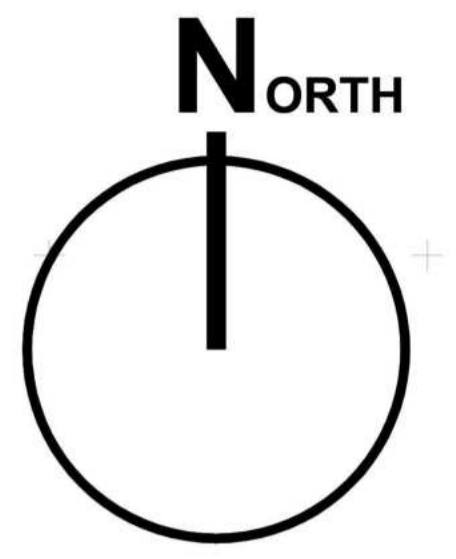

Development Area Key:  
 Development Area -  
 (Circa. 10.4Ha / 25.7 Acres)

'View Corridor' towards York Minster  
 (No dwellings to be plotted within this zone.)

| Rev | By | Note | Date |
|-----|----|------|------|
|     |    |      |      |

| Status | Planning                                     |
|--------|--|
|        | Sketch Planning Tender Construction As Built |

**PRA** Architecture

55 The Tannery - Lawrence Street - York - YO10 3WH T:01904 653772  
 Email@pra-architecture.com W: www.pra-architecture.com

PROJECT Land South of Stockton Lane (ST7)  
 TITLE Development Area Plan  
 CLIENT Taylor Wimpey  
 DATE 08.01.26 SCALE 1:1000@A0  
 DRAWING 1307.15 REVISION -  
 DRAWN SH CHECKED SH

## Development Area Plan



Do not scale from this drawing except for planning purposes. This drawing and any designs thereon are the copyright of PRA Architecture Ltd.